

KOLB LAND CONSULTING, INC.  
LAND SURVEYING • SUBDIVIDING • LAND PLANNING

LAKE GENEVA, WISCONSIN 53147

WHITEWATER, WISCONSIN 53190

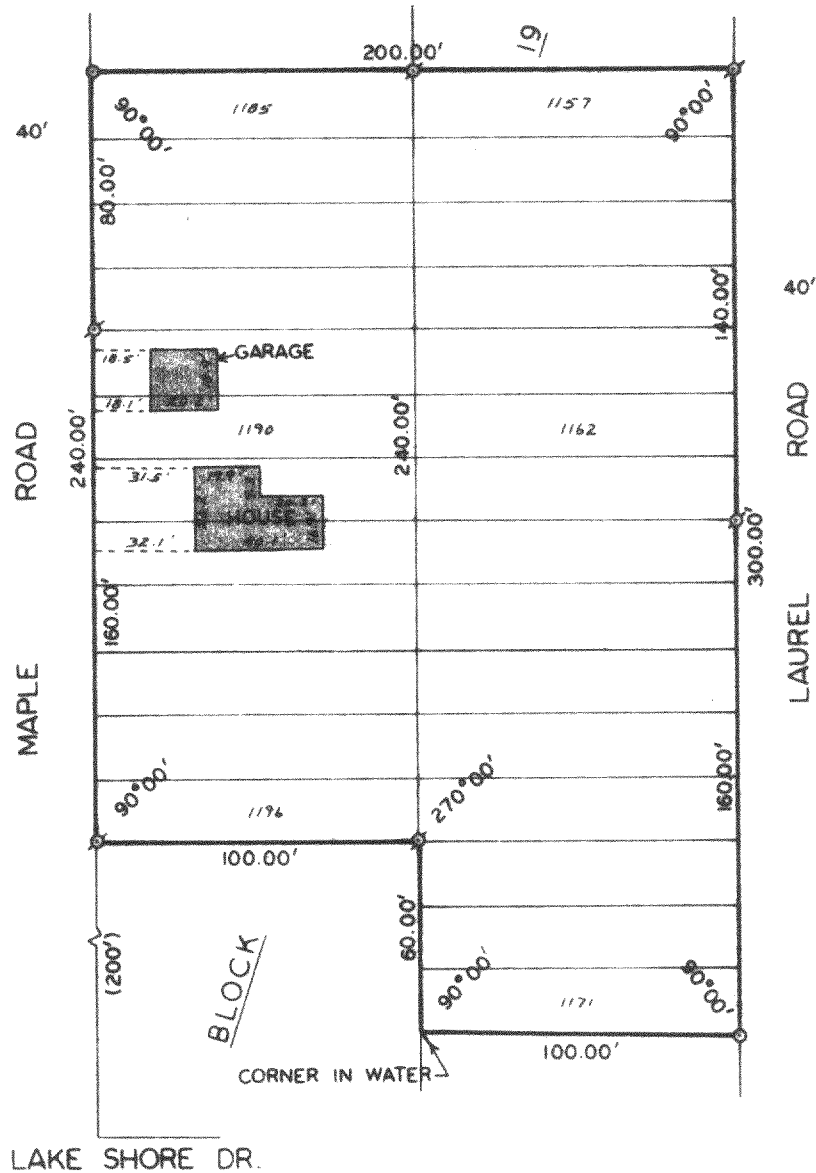

PLAT OF SURVEY OF

LOTS 1157-1171 AND 1185-1196, BLOCK 19,  
LAKE COMO BEACH SUBDIVISION, T2N, R17E,  
WALWORTH COUNTY, WISCONSIN.

ORDERED BY: THE TAGGART AGENCY  
LAKE GENEVA, WI 53147

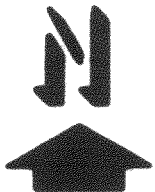
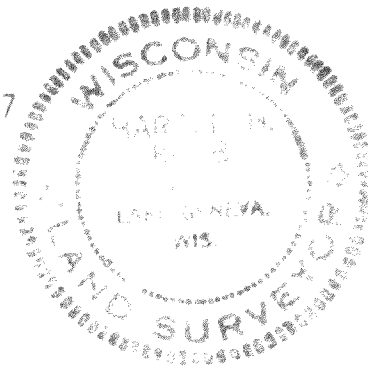

SCALE - 1"=60'

LEGEND

- ⊗ - IRON PIPE FOUND
- - IRON PIPE SET
- ( ) - RECORDED AS

I, HAROLD H. KOLB, DO HEREBY CERTIFY  
THAT I HAVE SURVEYED THE PROPERTY  
HEREON DESCRIBED ACCORDING TO THE  
OFFICIAL RECORDS, AND THAT THE PLAT  
HEREON IS A CORRECT REPRESENTATION  
OF THE LOT LINES TO THE BEST OF MY  
KNOWLEDGE AND BELIEF.

*Harold H. Kolb*

HAROLD H. KOLB

WISCONSIN REGISTERED LAND SURVEYOR, S-187

DATE JUNE 20, 1983

JLCB-147, 153A

217-601-K

JLCB 00147, 00148, 00149  
JLCB-00153A-00154-00155